Historic Onancock School
Community & Cultural Center
6 College Ave Onancock, VA
757-302-1331

We invite you to join us and
Become a Member of HOS

Upcoming Events at HOS

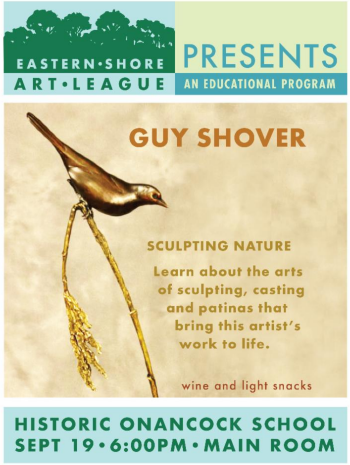

ESAL Meeting featuring Guy Shover
Wednesday September 19 at 6PM

The Eastern Shore Art League (ESAL) presents the talented sculptor Guy Shover for the September 19th meeting at 6:00 PM at Historic Onancock School. This is open to the public. Everyone gets a Door Prize ticket for a chance to win a Guy Shover sculpture. Refreshments served

---

BIKE & BREW at HOS October 27th 1-6 PM

Historic Onancock School is the place to be on October 27th for **BIKE & BREW**, an extraordinary autumn festival showcasing our two new shore craft beer breweries.
Black Narrows Brewing, Co. from Chincoteague Island and ***Cape Charles Brewing Co***., from Cape Charles.
As HOS & the town of Onancock welcome the 1,000 CBES cyclist for the **26th Annual Between the Waters Bike Tour**, at the end of the ride - HOS will host a fall festival for riders, friends and all shore residents including the unique opportunity to try craft beer tastings, wines from ***Chatham Vineyards,*** great music from *Matt, Wayne & Bill* and *the Sonic Ukes.* plus delicious local food.

Only $5.00 Admission at Gate, Craft Beer Tasting Tickets $15 pre-sale on our website. More information, and to purchase tickets at Early Bird pricing
Buy Tickets HERE
Admission plus Tasting $20 at Gate. Wines, beverages and food available for

purchase separately. NO coolers or food allowed, bring your own chair, Kids under 10 free accompanied by an adult.
Vendors, sponsors and volunteers to be Beer-tenders or set up. Email Us
We can use extra hands for this fun event.
We ask you to watch out for these riders on our back roads on October 27 as they will begin and end the tour at HOS.

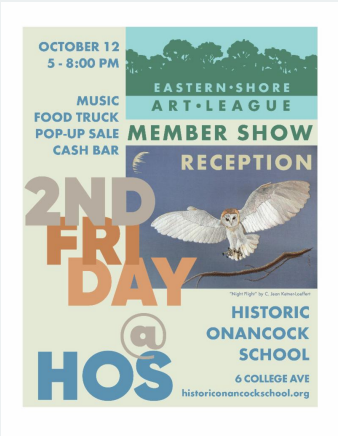

2nd Friday at HOS October 12th
Featuring
ESAL Member Art Show
Reception and awards 5:00-8:00 PM
Visit us during 2nd Friday. Artists studios open, music, food truck and cash bar

Celebrate our own delectable Eastern Shore Oysters this November and join us at our **2nd Annual Champagne & Oyster Tasting on November 18th**
4:00-7:00 PM.
This unique event offers tastings of oysters 4 ways and 5 wines that enhance the sweet, salty, and briny flavors of this revered bivalve from local waters.
This is a fundraiser for Historic Onancock School. There will be a live auction by Chester Jackson and our artists studios will be open.
Tickets on sale now on our website. Buy Tickets Here

Calling on artists & friends. We are happy to accept donations for our live auction. Contact us.
We appreciate your support.

We are happy to partner with Mallards Catering and North Street

Save the Date! November 18th

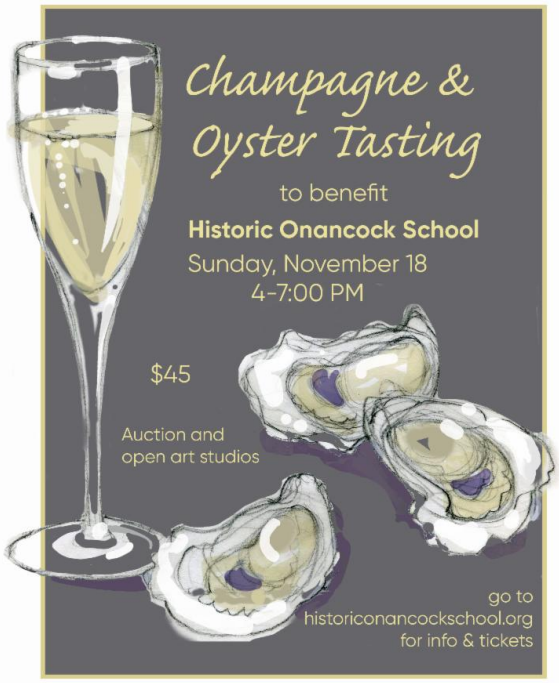

The Virginia Oyster Trail

Market for this event.

In Memorium

Elizabeth Hunt

It is with heavy hearts that we say goodbye to Elizabeth who passed away on September 15th.
Elizabeth was an extraordinary artist and potter, an exceptional teacher of her craft, a brilliant woman, and had such a big heart.
As one of our original resident artists here at HOS, she will be missed by this community and the larger community of artists and friends whose lives she touched. Rest in Peace, Elizabeth

Reminder: Coming Up on our Calendar

October 12 - ESAL Member Show at HOS during 2nd Friday
October 17 - ESAL Monthly Meeting & Presentation (tba)
October 27 - CBES Bike Tour (register here) starting & ending at HOS - PLUS BIKE & BREW Music Fest from 1-6 pm. Tickets available on our website
November 18 - Champagne & Oyster Tasting. Tickets available on our website
November 23 & 24 - Artisans Guild of Eastern Shore Holiday Tour
December 8 - Holiday Market at HOS 11-4pm during Onancock Christmas Homes Tour

Save these Dates!

We hope that you will continue to support our artists & tenants

Combative Athletic Club - Contact Andre Tyler, personal trainer, coach and nutritionist at: Atyler1871@yahoo.com

Linda Lang - Yoga Instructor at: lindalang@theopen-door.com

Teresa Harris, seamstress & alterations 757-709-8023

New tenants:

Evelyn's Elegant Designs - Evelyn Sample 757-710-8528

Artemis & Cauldron - David Mamahit

Contact them for more information

Please visit our website for additional information on all of our residents

HOS Website

Do you have pictures of your days at OHS?? Photos of recent reunions??
Maybe you want to be on our email list or volunteer at one of our events?? We would love to hear from you! **Contact us**